

# AGENDA SUPPLEMENT (1)

**Meeting:** Melksham Area Board

**Place:** The Riverside Centre, Millennium Riverside Walk, Melksham, SN12 6LP

**Date:** Wednesday 22 May 2024

**Time:** 7.00 pm

---

**The Agenda for the above meeting was published on 14 May 2024. Additional documents are now available and are attached to this Agenda Supplement.**

Please direct any enquiries on this Agenda to Senior Democratic Services Officer - Ben Fielding of Democratic Services, County Hall, Bythesea Road, Trowbridge, direct line 01225 718224 or email [benjamin.fielding@wiltshire.gov.uk](mailto:benjamin.fielding@wiltshire.gov.uk)

Press enquiries to Communications on direct lines (01225)713114/713115.

This Agenda and all the documents referred to within it are available on the Council's website at [www.wiltshire.gov.uk](http://www.wiltshire.gov.uk)

---

7 **Partner Updates** *(Pages 1 - 12)*

DATE OF PUBLICATION: 21 May 2024
----------------------------------



WILTSHIRE POLICE



Page 1

# Road Safety update – Melksham Area Board

Wednesday 22 May 2024

Keeping Wiltshire Safe



Agenda Item 7

# • #FATAL5 education



## Careless or inconsiderate driving

The offence of driving without due care and attention (careless driving) is committed when your driving falls below the minimum standard expected of a competent and careful driver, and includes driving without reasonable consideration for other road users.

## Some examples of careless or inconsiderate driving are:

- overtaking on the inside
- driving too close to another vehicle
- driving through a red light by mistake
- turning into the path of another vehicle
- flashing lights to force other drivers to give way
- misusing lanes to gain advantage over other drivers
- the driver being avoidably distracted by tuning the radio, lighting a cigarette etc
- unnecessarily staying in an overtaking lane
- unnecessarily slow driving or braking
- dazzling other drivers with un-dipped headlights



# • Community Road Safety Team; what we do

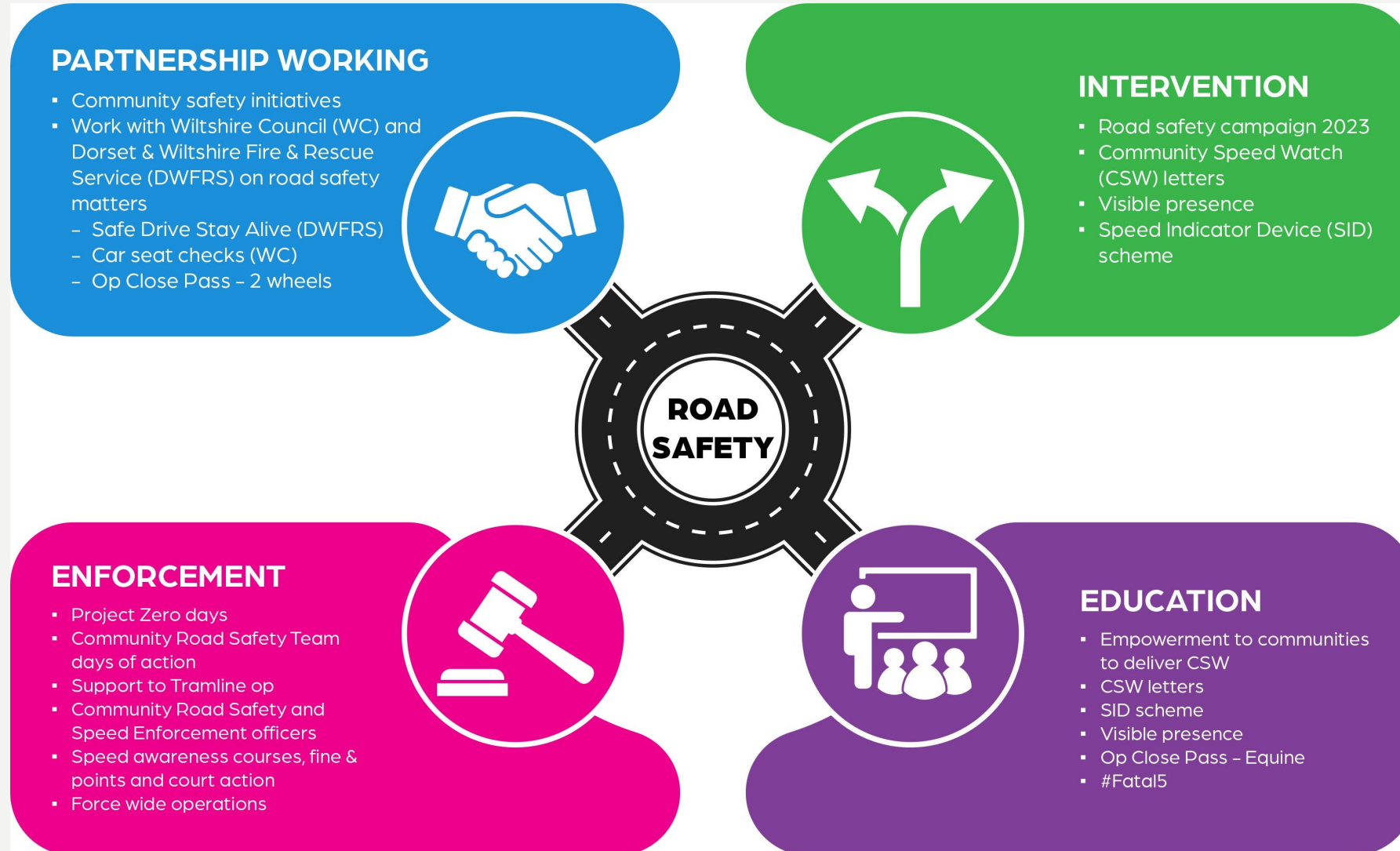

# Community Speed Watch

## CSW



# • CSW – Melksham area - Data since July 2020 to 8 May 2024

Team	No. 1st letters	No. 2nd letters	No. 3rd letters	No. excessive letters	No. tractor letters	Total letters	No. of watches	Average speeders %
Melksham - Berryfields	72	4	0	0	0	76	69	1.1%
Melksham - Woodrow Road	259	29	4	10	0	295	54	6.8%
Shaw and Whitley	521	21	4	14	0	560	106	2.1%
Steeple Ashton	760	110	29	51	1	951	108	4.3%
<b>Grand Total</b>	<b>1612</b>	<b>164</b>	<b>37</b>	<b>75</b>	<b>1</b>	<b>1882</b>	<b>337</b>	<b>3.4%</b>

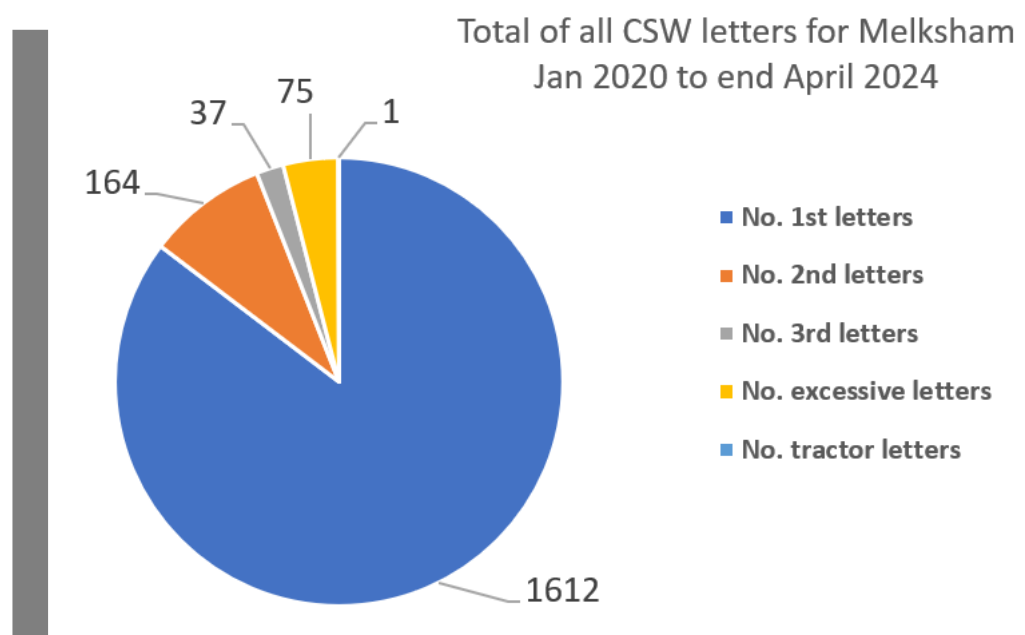
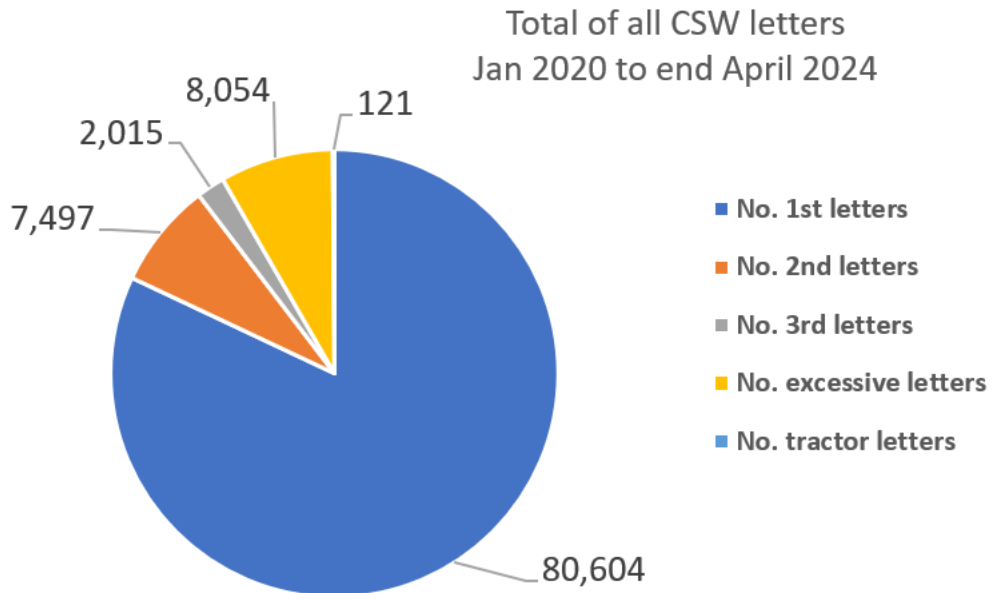

# • Traffic surveys – Melksham since 2022 to 30 April 2024

## Wiltshire Council

Title	Result	Survey start date	Speed limit	85th percentile	CPT	Area Board
Berryfield - C395 Semington Road	No further action	07/12/2023	30	32.3	Trowbridge	Melksham
Melksham - C400 Pathfinder Way	Speed education	11/09/2023	30	37.6	Trowbridge	Melksham
Melksham - Eastern Way	No further action	19/02/2024	40	43.6	Trowbridge	Melksham
Steeple Ashton - C19 Ashton Common	Speed education	15/05/2023	30	36.7	Trowbridge	Melksham
Steeple Ashton - C232 Sandpits Lane	No further action	07/12/2023	60	38.4	Trowbridge	Melksham
Steeple Ashton - Common Hill	Speed education	08/05/2022	30	37.89	Trowbridge	Melksham



# • Wider work recently

Our Roads Policing Unit (RPU) in the last quarter, covering January to April issued over **2390 tickets** to motorists, for numerous road related offences.

- [Op Tramline](#) is running every month, in April the main focus was on mobile phone enforcement.
- 5 more RPU officers have joined the team.
- RPU ran a [MIB](#) no insurance operation focussing on the M4 in conjunction with TVP, A&S and Gwent Police. Wiltshire had 12 vehicles seized off the M4 and the highest in the region.

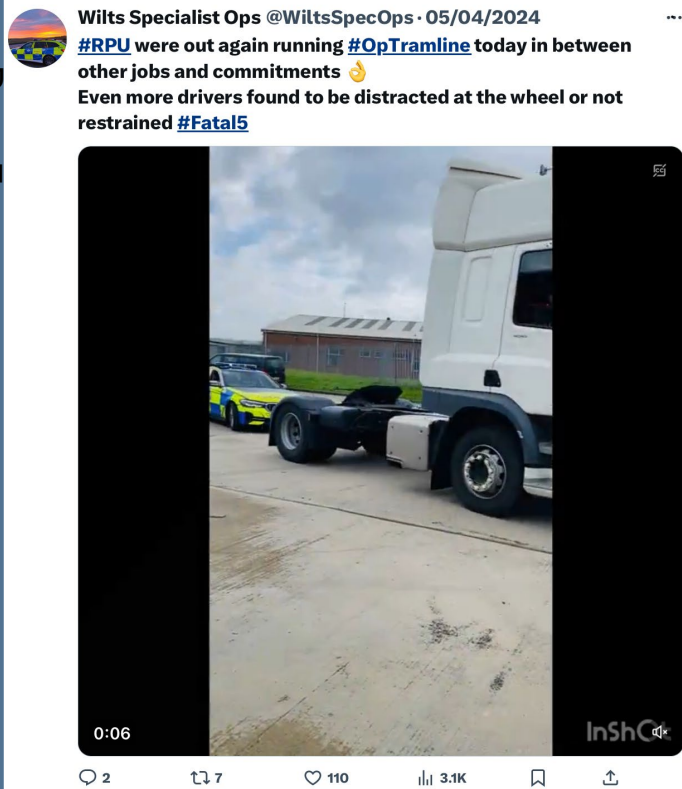

# Community Speed Enforcement Officers

CSEO's



# • CSEO – Dashboard – 1 January 2023 to 8 May 2024

## CSEO Activity Dashboard

Outcomes are dependent on previous convictions and history

10,667.00  
No. Speed awareness co...

1,450.00  
No. Fine & Points

144.00  
No. Court

851  
No. of Locations

Location	Year	Month	Speed awareness course	Fine & Points	Court	CPT	Area Board
Swindon - Thamesdown Drive	2023	December	251.00	54.00	0.00	Swindon	Swindon
Swindon Queens Drive adjacent with Cambridge Close	2024	April	151.00	26.00	0.00	Swindon	Swindon
Shaw and Whitley - A365 Folly Lane	2023	November	129.00	15.00	0.00	Trowbridge	Melkshar
Swindon - Thamesdown Drive	2024	January	103.00	16.00	0.00	Swindon	Swindon
Wilton - The Avenue	2023	August	102.00	31.00	4.00	Salisbury	South We
Harnham - Lime Kiln Way	2023	November	97.00	11.00	0.00	Salisbury	Salisbury
Cholderton - Church Lane	2023	March	95.00	4.00	1.00	Amesbury	South We
Swindon - Thamesdown Drive	2024	March	94.00	23.00	0.00	Swindon	Swindon
Swindon Queens Drive adjacent with Cambridge Close	2024	March	90.00	13.00	1.00	Swindon	Swindon
Wilton - The Avenue	2023	November	84.00	33.00	8.00	Salisbury	Southern
Cricklade - Spital Lane	2023	April	80.00	10.00	0.00	RWB	RWB
Tilshead - Candown Road	2023	August	78.00	10.00	1.00	Amesbury	Stoneher
Wilton - The Avenue	2024	April	77.00	23.00	6.00	Salisbury	Southern
Coombe Bissett - Deegan House	2023	November	72.00	10.00	0.00	Salisbury	Southern
<b>Total</b>			<b>10,667.00</b>	<b>1,450.00</b>	<b>144.00</b>		

### Activity by Area Board

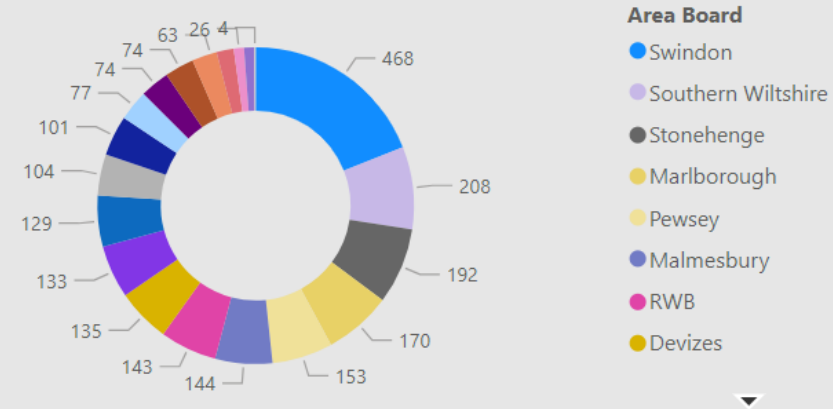

### Activity by CPT

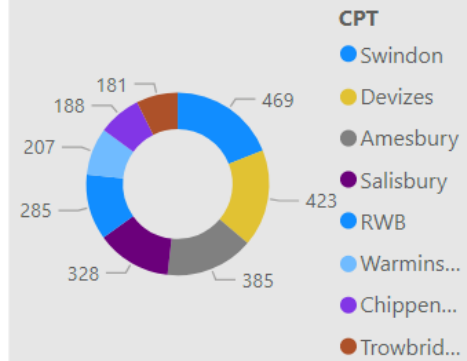

### Outcomes

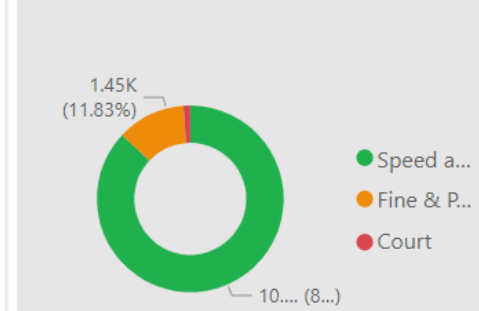

# • CSEO – Melksham Area Board - 1 January 2023 to 8 May 2024

## CSEO Activity Dashboard

Outcomes are dependent on previous convictions and history

408.00  
No. Speed awareness co...

40.00  
No. Fine & Points

5.00  
No. Court

27  
No. of Locations

Location	Year	Month	Speed awareness course	Fine & Points	Court	CPT	Area Board
Shaw and Whitley - A365 Folly Lane	2023	November	129.00	15.00	0.00	Trowbridge	Melksham
Shaw & Whitley (Shaw Hill)	2023	January	40.00	2.00	1.00	Trowbridge	Melksham
Shaw and Whitley - A365 Folly Lane	2023	October	30.00	2.00	0.00	Trowbridge	Melksham
Shaw and Whitley - Shaw Hill	2023	February	24.00	2.00	2.00	Trowbridge	Melksham
Shaw and Whitley - A365 Folly Lane	2023	December	22.00	3.00	1.00	Trowbridge	Melksham
Westwood - New Inn	2023	December	21.00	2.00	0.00	Trowbridge	Melksham
Shaw and Whitley (Shaw Hill)	2023	February	17.00	2.00	0.00	Trowbridge	Melksham
Shaw and Whitley A365 Folly Lane	2024	May	17.00	3.00	0.00	Trowbridge	Melksham
Westwood - New Inn	2023	November	17.00	2.00	1.00	Trowbridge	Melksham
Shaw Hill - A365 Between SHAW HILL/FOLLY LANE / Beltane Place	2023	November	12.00	0.00	0.00	Trowbridge	Melksham
Beanacre - A350 Bus Stop	2023	March	11.00	0.00	0.00	Trowbridge	Melksham
Shaw and Whitley Shaw hill lamppost 38	2024	April	11.00	1.00	0.00	Trowbridge	Melksham
Shaw and Whitley - School Corsham Road	2023	November	10.00	2.00	0.00	Trowbridge	Melksham
<b>Total</b>			<b>408.00</b>	<b>40.00</b>	<b>5.00</b>		

### Activity by Area Board

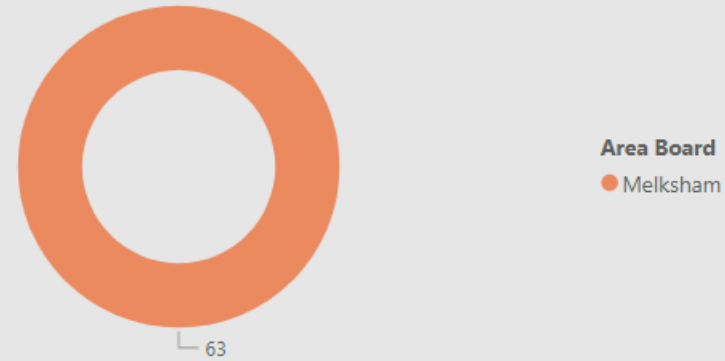

### Activity by CPT

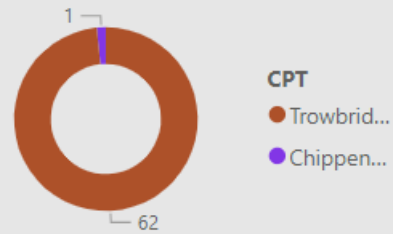

### Outcomes

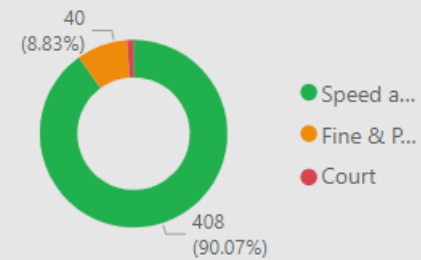

# • Your Force | Your Area | Follow us

For information on Road Safety in Wiltshire visit:  
[Road safety campaign | Wiltshire Police](#)

[Road Safety \(wiltshire-pcc.gov.uk\)](http://wiltshire-pcc.gov.uk)



[Melksham Town | Your Area | Wiltshire Police | Wiltshire Police](#)  
[Melksham Rural South | Your Area | Wiltshire Police | Wiltshire Police](#)



[Melksham Police | Facebook](#)

[Wilts Specialist Ops \(@WiltsSpecOps\) / X \(twitter.com\)](#)

[Wiltshire Specials \(@wiltspolicesc\) / Twitter](#)



